

Estates of Lawsonia

Part of the Northwest 1/4 of the Northwest 1/4, part of the Northeast 1/4 of the Northwest 1/4, part of the Southwest 1/4 of the Northwest 1/4, part of Government Lot 3, and part of Government Lot 4, all in Section 30, Township 16 North, Range 13 East, and part of the Northeast 1/4 of the Northeast 1/4 of Section 25, Township 16 North, Range 12 East, Town of Brooklyn, Green Lake County, Wisconsin

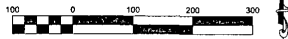

Bearings are referenced to the North line of the NW 1/4 of Section 30-16-13 Assumed to bear S89°33'59"W based on the Green Lake County coordinate system

Access Restriction Clause

Lots 94 and Outlot 5 are hereby restricted so that no owner, possessor, user, licensee, or other person may have any right of direct vehicular ingress from or egress to any highway lying within the right-of-way of S.T.H. 23 as shown on this land division map; It is expressly intended that this restriction constitute a restriction for the benefit of the public as provided in a 208.203, Wisconsin Statutes, and shall be enforceable by the Green Lake County or its assigns. Any access shall be allowed only by special exception. Any access allowed by special exception shall be confirmed and granted only through the driveway permitting process and all permits are evocable.

Highway Setback Restriction Clause

No improvements or structures are allowed between the right-of-way line and the highway setback line. Improvements and structures include but are not limited to, signs, parking areas, driveways, walls, septic systems, drainage facilities, buildings and retaining walls. It is expressly intended that this restriction is for the benefit of the public as provided in section 228.263, Wisconsin Statutes, and shall be enforceable by the Wisconsin Department of Transportation or its assigns. Contact the Wisconsin Department of Transportation for more information. The phone number may be obtained by contacting the County Highway Department.

Noise Abatement Clause

The lots of this land division may experience noise at levels exceeding the levels in s. Trans 405.04, Table 1. These are based on federal standards. The department of transportation is not responsible for abating noise from existing state trunk highway or connection highways. In the absence of any increase by the department of the highway's through-lane capacity.

LOCATION MAP

NW 1/4, Gov't Lot 3, and Gov't Lot 4, Sec 30, T16N, R13E; NE 1/4, SE 1/4, SW 1/4, Sec 25, T16N, R12E; Gov't Lot 1 Sec 36, T16N, R12E; SE 1/4 Sec 26, T16N, R12E; Gov't Lot 1 and Gov't Lot 2, Sec 35, T16N, R12E; Town of Brooklyn, Green Lake County, Wisconsin

KEY

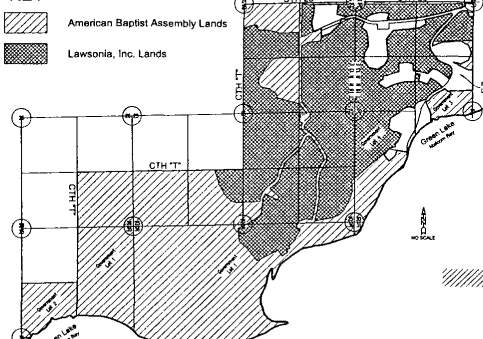

NOTES

- All linear measurements have been made to the nearest one hundredth of a foot.
- All angular measurements have been made to the nearest 20 seconds and computed to the nearest half seconds.
- All utility easements are 6' unless otherwise noted.

LEGEND

- 1" Iron Pipe Found
- 2" Iron Pipe Found
- 1/2" x 18" Steel Rebar @ 4.30bals/FT SET
- All other corners
- 1/2" x 18" Steel Rebar @ 1.50bals/FT SET
- No Access allowed
- SF Lot areas in square feet
- SF to ML Lot areas in square feet to Meander Line
- () Recorded As



James R. Seltoff
James R. Seltoff, R.L.S. No. S/2692
Date: 05/19/2009

There are no objections to this plat with respect to Secs. 236.15, 236.16, 236.20 and 236.21(1) and (2), Wis. Stats. as provided by a 236.12, Wis. Stats.
Certified May 17th, 2009
James R. Seltoff
Department of Transportation

File: 3058final.dwg
Date: 05/19/2009
Drafted by: jim
Sheet: 1 of 5
Revision: Date: May 19, 2009

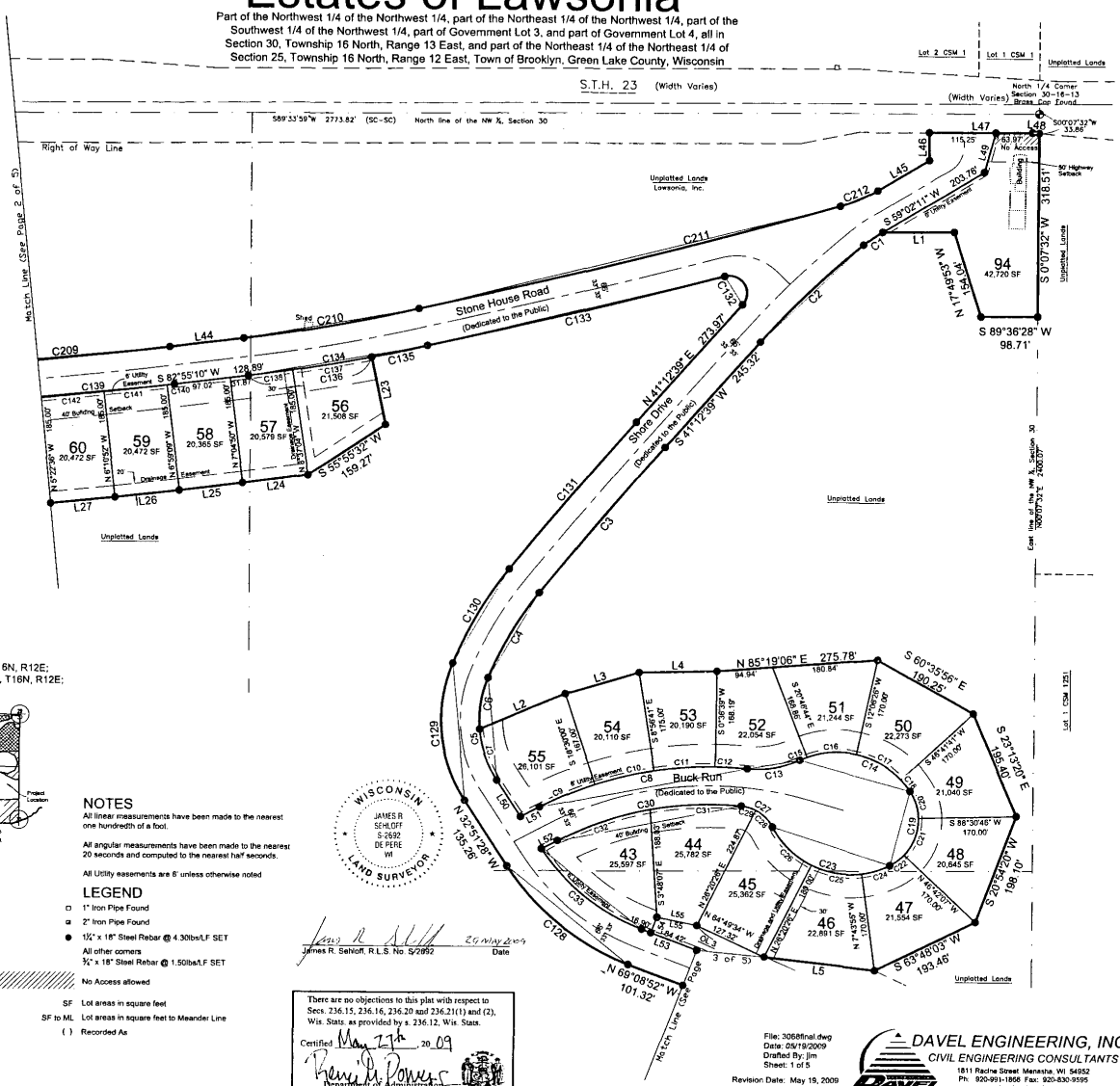

Estates of Lawsonia

Part of the Northwest 1/4 of the Northwest 1/4, part of the Northeast 1/4 of the Northwest 1/4, part of the Southwest 1/4 of the Northwest 1/4, part of Government Lot 3, and part of Government Lot 4, all in Section 30, Township 16 North, Range 13 East, and part of the Northeast 1/4 of the Northeast 1/4 of Section 25, Township 16 North, Range 12 East, Town of Brooklyn, Green Lake County, Wisconsin

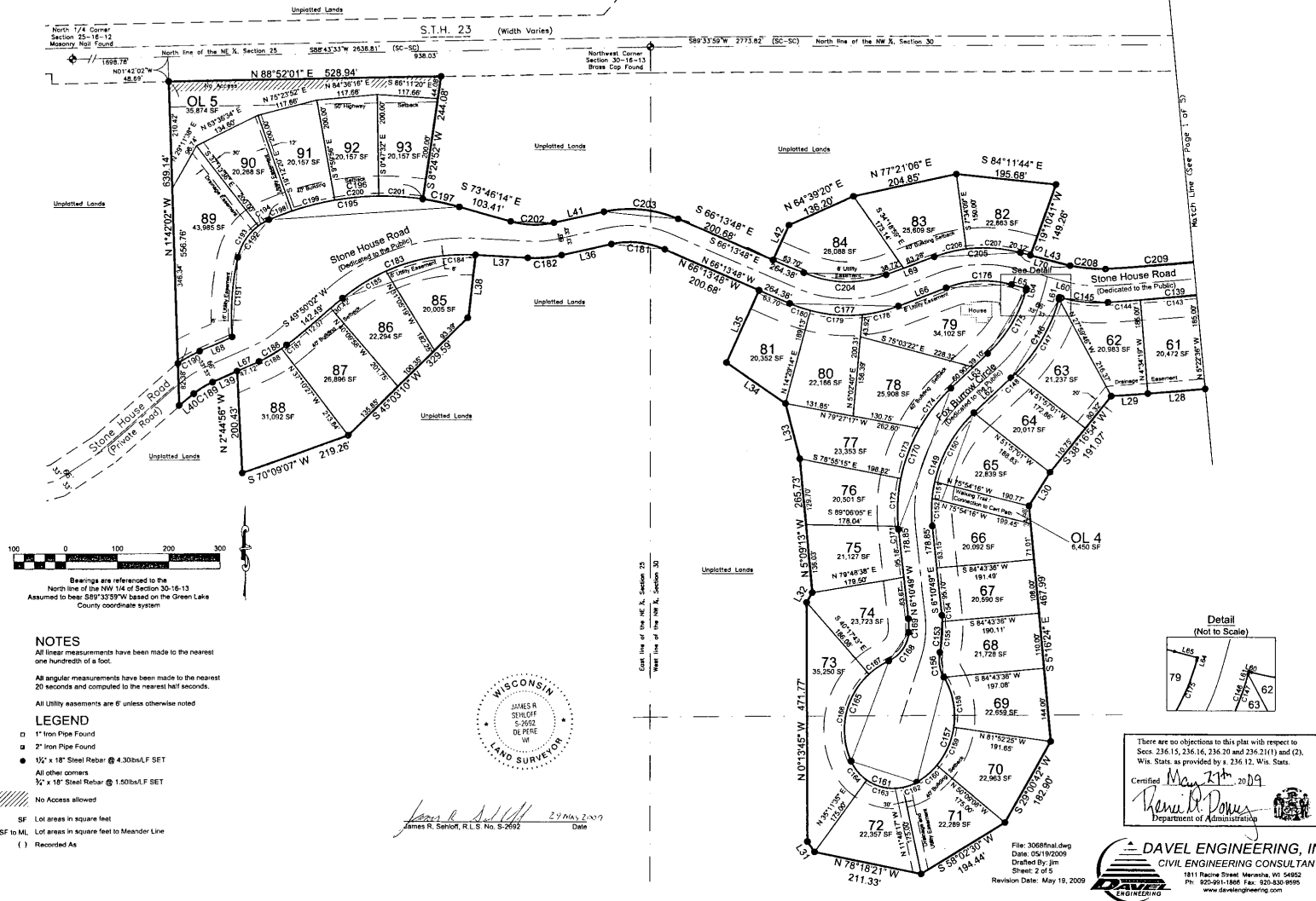

Bearings are referenced to the North line of the NW 1/4 of Section 30-16-13 Assumed to bear S89°33'59"W based on the Green Lake County coordinate system

NOTES

- All linear measurements have been made to the nearest one hundredth of a foot.
- All angular measurements have been made to the nearest 20 seconds and computed to the nearest half seconds.
- All Utility assessments are 6" unless otherwise noted

LEGEND

- 1" Iron Pipe Found
- 2" Iron Pipe Found
- 1/2" x 18" Steel Rebar @ 4.30dbsLF SET
- All other corners
- 3/4" x 18" Steel Rebar @ 1.50dbLF SET
- No Access allowed
- SF Lot areas in square feet
- SF to ML Lot areas in square feet to Meander Line
- () Recorded As



James R. Seltzer, R.L.S. No. S-2692 Date: 29 May 2009

There are no objections to this plat with respect to Secs. 236.15, 236.16, 236.20 and 236.21(1) and (2), Wis. Stats. as provided by s. 236.12, Wis. Stats.
 Certified May 21st, 2009
 Dennis J. Dones
 Department of Administration

DAVEL ENGINEERING, INC.
 CIVIL ENGINEERING CONSULTANTS
 1811 Racine Street, Menasha, WI 54952
 PH: 920-949-1186 FAX: 920-930-9599
 www.davelengineering.com

File: 306Final.dwg
 Date: 05/19/2009
 Drafted By: jim
 Sheet: 2 of 5
 Revision Date: May 19, 2009

Estates of Lawsonia

Part of the Northwest 1/4 of the Northwest 1/4, part of the Northeast 1/4 of the Northwest 1/4, part of the Southwest 1/4 of the Northwest 1/4, part of Government Lot 3, and part of Government Lot 4, all in Section 30, Township 16 North, Range 13 East, and part of the Northeast 1/4 of the Northeast 1/4 of Section 25, Township 16 North, Range 12 East, Town of Brooklyn, Green Lake County, Wisconsin

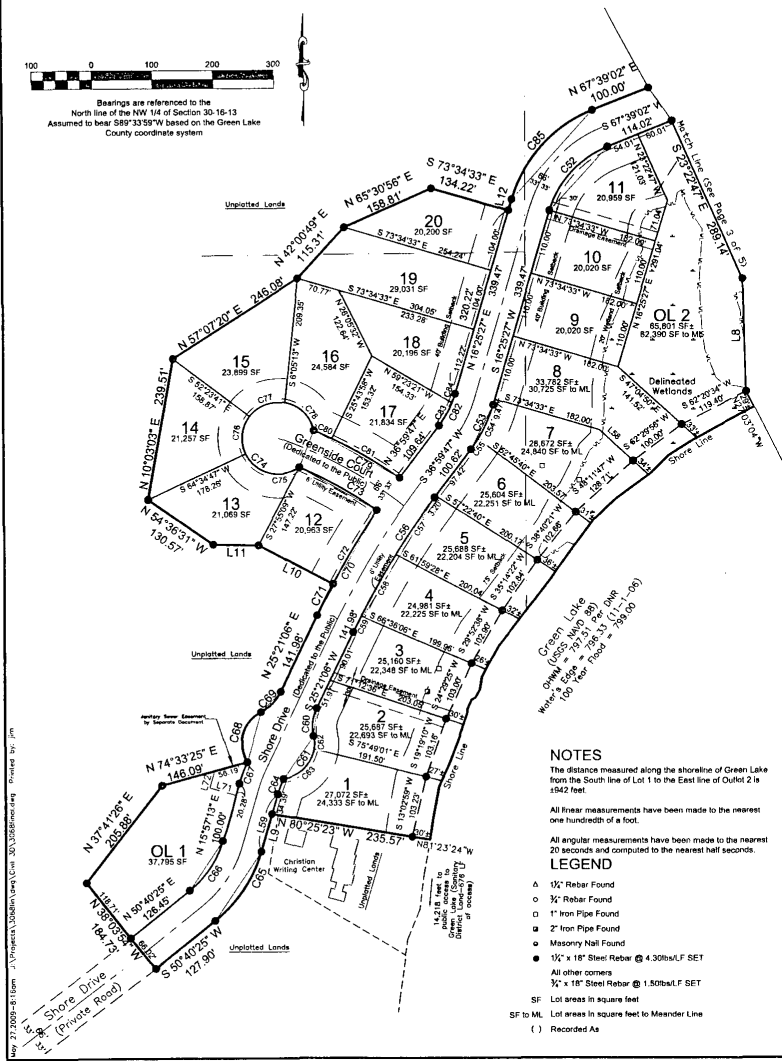
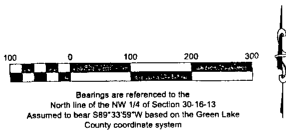

NOTES
 The distance measured along the shoreline of Green Lake from the South line of Lot 1 to the East line of Outlot 2 is 1542 feet.
 All linear measurements have been made to the nearest one hundredth of a foot.
 All angular measurements have been made to the nearest 20 seconds and computed to the nearest half seconds.

LEGEND
 Δ 1/2" Rebar Found
 ○ 3/4" Rebar Found
 ○ 1" Iron Pipe Found
 ○ 2" Iron Pipe Found
 ○ Masonry Nail Found
 ● 1/2" x 18" Steel Rebar @ 4.30lbs/LF SET
 ● 1/2" x 18" Steel Rebar @ 1.50lbs/LF SET
 SF Lot areas in square feet
 SF to ML Lot areas in square feet to Meander Line
 () Recorded As

Corporate Owner's Certificate of Dedication
 American Baptist Assembly, Inc., a corporation duly organized and existing under and by virtue of the laws of the State of Wisconsin, as owner, does hereby certify that said corporation caused the land described on this plat to be surveyed, divided, mapped and dedicated as represented on this plat.
 American Baptist Assembly, Inc. does further certify this plat is required by a 236.10 or a 236.12 to be submitted to the following for approval or objection:
 Green Lake County Planning and Zoning Committee
 Town of Brooklyn
 Department of Administration
 Department of Transportation
 IN WITNESS WHEREOF, the said American Baptist Assembly, Inc. has caused these presents to be signed by its authorized representative, located at, Green Lake, Wisconsin
 this 21st day of August, 2009.
 In the Presence of: American Baptist Assembly, Inc.
 By: Kenneth P. Giacinto By: _____
 print name Kenneth P. Giacinto print name _____
 Title President Title _____
 State of Wisconsin)
 Green Lake County)
 Personally came before me this 21st day of August, 2009, the above named officers of said corporation, and acknowledged that they executed the foregoing instrument as such officers as the deed of said corporation, by its authority.
Stephen W. Kretzer My commission expires 6-26-2011
 Notary Public, Wisconsin

Corporate Owner's Certificate of Dedication
 Lawsonia, Inc., a corporation duly organized and existing under and by virtue of the laws of the State of Wisconsin, as owner, does hereby certify that said corporation caused the land described on this plat to be surveyed, divided, mapped and dedicated as represented on this plat.
 Lawsonia, Inc., does further certify this plat is required by a 236.10 or a 236.12 to be submitted to the following for approval or objection:
 Green Lake County Planning and Zoning Committee
 Town of Brooklyn
 Department of Administration
 Department of Transportation
 IN WITNESS WHEREOF, the said Lawsonia, Inc. has caused these presents to be signed by its authorized representative, located at, Green Lake, Wisconsin
 this 21st day of August, 2009.
 In the Presence of: Lawsonia, Inc.
 By: Kenneth P. Giacinto By: _____
 print name Kenneth P. Giacinto print name _____
 Title President Title _____
 State of Wisconsin)
 Green Lake County)
 Personally came before me this 21st day of August, 2009, the above named officers of said corporation, and acknowledged that they executed the foregoing instrument as such officers as the deed of said corporation, by its authority.
Stephen W. Kretzer My commission expires 6-26-2011
 Notary Public, Wisconsin

Owner's Certificate of Dedication
 Lindenwood Development, LLC, a limited liability company duly organized and existing under and by virtue of the laws of the State of Wisconsin, as owner, does hereby certify that said limited liability company caused the land described on this plat to be surveyed, divided, mapped and dedicated as represented on this plat.
 Lindenwood Development, LLC, does further certify this plat is required by a 236.10 or a 236.12 to be submitted to the following for approval or objection:
 Green Lake County Planning and Zoning Committee
 Town of Brooklyn
 Department of Administration
 Department of Transportation
 Dated this 21st day of August, 2009,
 in the presence of: Lindenwood Development, LLC
 By: Wendy L. Cruse By: _____
 print name Wendy L. Cruse print name _____
 Title President Title _____
 State of Wisconsin)
 Winnebago County)
 Personally came before me this 21st day of August, 2009, the above owner(s) to me known to be the persons who executed the foregoing instrument and acknowledge the same.
Wendy L. Cruse My Commission Expires October 11, 2009
 Notary Public, Wisconsin

Utility Easement Provisions
 An easement for electric and communications service is hereby granted by American Baptist Assembly, Inc., Lawsonia, Inc., and Lindenwood Development, LLC, Grantors to:
 WE Energies, Grantor
 Century Tel, Grantor
 Alliant Energy, Grantor
 and
 Charter Communications, Grantor
 Their respective successors and assigns, to construct, install, operate, repair, maintain and replace from time to time, facilities used in connection with overhead and underground transmission and distribution of electric and electric energy, gas, telephone and cable TV facilities for such purposes as the same in now or may hereafter be used, all in, over, under, across, along and upon the property shown within those areas on the plat designated as 'Utility Easement Areas' and the property designated on the plat for streets and alleys, whether public or private, together with the right to install service connections upon, across within and beneath the surface of each lot to serve improvements, street, or an adjacent lot; also the right to trim or cut down trees, brush and roots as may be reasonably required incident to the right herein given; and the right to enter upon the subdivided property for all such purposes. The Grantors agree to restore or cause to have restored, the property, as nearly as is reasonably possible, to the condition existing prior to such entry by the Grantors or their agents. This restoration, however, does not apply to the initial installation of said underground and/or above ground electric facilities or communication facilities or to any trees, brush or roots which may be removed at any time pursuant to the rights herein granted. Buildings shall not be placed over Grantor's facilities or in, upon or over the property within the lines marked Utility Easement Areas without the prior written consent of Grantors. After installation of any such facilities, the grade of the subdivided property shall not be altered by more than four inches without written consent of grantors.
 The grant of easement shall be binding upon and inure to the benefit of the heirs, successors and assigns of all parties hereto.
 In the Presence of:
Kenneth P. Giacinto 8-21-09 Date
 President, American Baptist Assembly, Inc.
Kenneth P. Giacinto 8-21-09 Date
 President, Lawsonia, Inc.
Stephen W. Kretzer 8-21-09 Date
 Member, Lindenwood Development, LLC

Town Board Approval Certificate
 Resolved, that the plat of Estates of Lawsonia in the Town of Brooklyn, Green Lake County, American Baptist Assembly, Inc., Lawsonia, Inc., and Lindenwood Development, LLC, owners, are hereby approved by the Town Board of the Town of Brooklyn.
Richard D. Wiest 8-28-09
 Chairman
 I hereby certify that the foregoing is a copy of a resolution adopted by the Town Board of the Town of Brooklyn.
Marion M. Minkwitz 8-23-09
 Clerk
Treasurer's Certificate
 We, being the duly elected, qualified and acting Treasurer(s) of the Town of Brooklyn and Green Lake County, do hereby certify that in accordance with the records in our office, there are no unremitted tax sales and unpaid taxes, or special assessments on any of the land included in this plat.
William J. Mersani 8-28-09 Date
 County Treasurer
County Planning Agency Approval Certificate
 Resolved, that the plat of Estates of Lawsonia in the Town of Brooklyn, Green Lake County, American Baptist Assembly, Inc., Lawsonia, Inc., and Lindenwood Development, LLC, owners, are hereby approved by Green Lake County.
William E. McConnell 8/21/2009 Date
 County Zoning Administrator
 CEWAHTEC (P&H)

Document # 342483
 GREEN LAKE COUNTY RECEIVED FOR RECORD 3:30 PM AUG 31 2009 Vol. 7 of PLATS 140 REGISTER OF DEEDS
 There are no objections to this plat with respect to Secs. 236.15, 236.16, 236.20 and 236.21(1) and (2), Wis. Stats. as provided by a 236.12, Wis. Stats.
 Certified Mar 21st 2009
 Department of Administration
 WISCONSIN LAND SURVEYOR JAMES R. SENOFF S-2892 DE REC WI
 JAMES R. SENOFF, R.L.S. No. S-2892 Date 27 August 2009
 File: 3068/fval.dwg Date: 05/27/2009 Drafted By: jrm Sheet: 4 of 5 Notary Public State of Wisconsin
 DAVEL ENGINEERING, INC. CIVIL ENGINEERING CONSULTANTS 1811 Racine Street, Menasha, WI 54952 Ph: 920-991-1868 Fax: 920-630-9595 www.davelengineering.com
 Revision Date: May 21, 2009

Vol. 7 PLATS, PAGE 140D

Estates of Lawsonia

Part of the Northwest 1/4 of the Northwest 1/4, part of the Southwest 1/4 of the Northwest 1/4, part of Government Lot 3, and part of Government Lot 4, all in Section 30, Township 16 North, Range 13 East, and part of the Northeast 1/4 of the Northeast 1/4 of the Northeast 1/4 of Section 25, Township 16 North, Range 12 East, Town of Brooklyn, Green Lake County, Wisconsin

CURVE TABLE						CURVE TABLE						CURVE TABLE																																																																																																																																																																																																																																																																																																																																																																																																																																																																																																																																																																																																																																																																																																																																																																																																																																																																																																																																																																
Curve	Radius	Chord Direction	Chord Length	Arc Length	Central Angle	Tangent Bearing	Tangent Bearing	Curve	Radius	Chord Direction	Chord Length	Arc Length	Central Angle	Tangent Bearing	Tangent Bearing	Curve	Radius	Chord Direction	Chord Length	Arc Length	Central Angle	Tangent Bearing	Tangent Bearing																																																																																																																																																																																																																																																																																																																																																																																																																																																																																																																																																																																																																																																																																																																																																																																																																																																																																																																																																					
C1	297.00	S 84°42'00" W	43.20	43.20	87°34'48"	S 59°22'36" W	S 59°22'36" W	C76	80.00	N 79°18'54" W	51.79	104.50	89°47'31"	S 54°47'17" W	N 29°25'13" W	C148	333.00	S 48°33'55" W	11.90	11.90	73°02'00"	S 44°31'50" W	S 48°33'55" W	C1	297.00	S 84°42'00" W	43.20	43.20	87°34'48"	S 59°22'36" W	S 59°22'36" W	C77	80.00	N 4°05'23" E	62.72	66.50	69°01'31"	N 25°23'13" W	N 37°38'18" E	C149	287.00	S 20°12'15" W	237.31	243.81	32°40'00"	S 48°33'55" W	S 17°38'18" E	C2	133.00	S 84°48'00" W	245.22	245.22	91°04'47"	S 60°23'23" E	S 41°12'30" W	C78	80.00	S 42°40'48" E	86.56	78.50	67°22'45"	S 79°22'10" E	S 11°39'25" E	C150	287.00	S 20°12'15" W	186.18	186.45	34°00'00"	S 48°33'55" W	S 48°33'55" W	C3	141.00	S 83°05'04" W	334.79	334.79	2°36'10"	S 41°12'30" W	S 38°37'28" W	C79	80.00	S 80°31'58" E	162.82	162.82	172°00'00"	S 69°22'22" E	S 54°30'48" E	C151	287.00	S 20°12'15" W	186.18	186.45	34°00'00"	S 48°33'55" W	S 48°33'55" W	C4	100.00	S 38°30'24" W	171.81	172.49	16°13'32"	S 38°30'24" W	S 22°23'58" W	C80	784.45	S 82°39'45" E	52.78	52.78	272°00'00"	S 48°33'55" W	S 48°33'55" W	C152	287.00	S 20°12'15" W	24.22	24.22	93°11'18"	S 48°33'55" W	S 48°33'55" W	C5	185.00	S 81°54'48" W	180.81	186.12	50°19'25"	S 22°23'58" W	S 32°51'28" E	C81	784.45	S 82°39'45" E	162.82	162.82	172°00'00"	S 48°33'55" W	S 48°33'55" W	C153	233.00	S 23°05'09" W	72.10	74.41	181°58'58"	S 10°49'48" W	S 10°49'48" W	C6	105.00	S 84°01'00" W	81.99	82.45	27°08'26"	S 22°23'58" W	S 44°45'28" E	C82	187.00	N 28°42'32" E	59.84	59.86	203°41'00"	N 38°58'47" E	N 18°25'27" E	C154	233.00	S 23°05'09" W	12.12	12.32	37°01'43"	S 10°49'48" W	S 10°49'48" W	C7	166.00	S 18°48'28" E	34.11	36.95	28°05'59"	S 44°45'28" E	S 32°51'28" E	C83	187.00	N 28°42'32" E	59.84	59.86	203°41'00"	N 38°58'47" E	N 18°25'27" E	C155	233.00	S 23°05'09" W	61.81	62.10	15°18'13"	S 10°49'48" W	S 10°49'48" W	C8	128.38	N 78°50'00" E	368.25	368.21	33°30'04"	N 62°02'28" E	N 71°30'00" E	C84	187.00	N 28°42'32" E	43.81	43.84	193°04'00"	N 38°58'47" E	N 21°58'18" E	C156	67.00	S 81°28'00" W	49.11	50.28	42°58'47"	S 12°07'00" W	S 30°52'40" E	C9	108.38	N 86°48'14" E	103.82	103.74	97°37'32"	N 62°02'28" E	N 61°30'00" E	C85	187.00	N 28°42'32" E	18.02	18.02	93°09'11"	N 41°58'18" W	N 18°25'27" E	C157	150.00	S 14°22'28" W	213.08	236.94	60°36'13"	S 30°52'40" E	S 30°52'40" E	C10	839.38	N 78°49'38" E	156.87	154.48	92°31'18"	N 62°02'28" E	N 61°30'00" E	C86	187.00	N 28°42'32" E	201.45	200.32	81°13'33"	N 18°25'27" W	N 67°39'02" E	C158	150.00	S 23°08'13" W	81.99	83.00	214°17'37"	S 30°52'40" E	S 30°52'40" E	C11	888.38	N 84°48'00" E	104.87	104.80	91°01'31"	N 61°30'00" E	N 61°30'00" E	C87	187.00	N 28°42'32" E	64.30	64.78	22°13'03"	N 67°39'02" E	N 48°28'58" E	C159	150.00	S 23°08'13" W	29.28	29.38	16°44'11"	S 30°52'40" E	S 30°52'40" E	C12	839.38	N 84°48'00" E	53.18	55.18	5°01'54"	S 60°23'23" E	S 54°47'17" W	C88	187.00	N 28°42'32" E	158.84	164.59	17°40'58"	N 45°25'58" E	N 60°38'57" E	C160	150.00	S 23°08'13" W	81.99	83.00	214°17'37"	S 30°52'40" E	S 30°52'40" E	C13	167.00	N 79°34'32" E	90.32	91.80	31°07'18"	N 64°11'15" E	N 64°11'15" E	C89	187.00	N 28°42'32" E	44.78	44.60	99°44'11"	N 62°02'28" E	N 62°02'28" E	C161	150.00	S 23°08'13" W	29.28	29.38	16°44'11"	S 30°52'40" E	S 30°52'40" E	C14	150.00	S 74°41'07" E	187.32	215.34	82°15'10"	N 64°11'15" E	S 33°32'29" E	C90	187.00	N 28°42'32" E	58.20	58.00	99°44'11"	N 62°02'28" E	N 62°02'28" E	C162	150.00	S 23°08'13" W	81.99	83.00	214°17'37"	S 30°52'40" E	S 30°52'40" E	C15	150.00	S 83°05'04" W	86.18	86.10	32°13'11"	N 69°31'48" E	S 77°32'34" E	C91	187.00	N 28°42'32" E	11.90	11.90	73°02'00"	S 44°31'50" W	S 48°33'55" W	C163	150.00	S 23°08'13" W	81.99	83.00	214°17'37"	S 30°52'40" E	S 30°52'40" E	C16	150.00	S 83°05'04" W	29.18	29.52	9°44'50"	S 44°31'50" W	S 77°32'34" E	C92	187.00	N 28°42'32" E	11.90	11.90	73°02'00"	S 44°31'50" W	S 48°33'55" W	C164	150.00	S 23°08'13" W	81.99	83.00	214°17'37"	S 30°52'40" E	S 30°52'40" E	C17	150.00	S 83°05'04" W	86.18	86.10	32°13'11"	N 69°31'48" E	S 77°32'34" E	C93	187.00	N 28°42'32" E	11.90	11.90	73°02'00"	S 44°31'50" W	S 48°33'55" W	C165	150.00	S 23°08'13" W	81.99	83.00	214°17'37"	S 30°52'40" E	S 30°52'40" E	C18	150.00	S 83°05'04" W	86.18	86.10	32°13'11"	N 69°31'48" E	S 77°32'34" E	C94	187.00	N 28°42'32" E	11.90	11.90	73°02'00"	S 44°31'50" W	S 48°33'55" W	C166	150.00	S 23°08'13" W	81.99	83.00	214°17'37"	S 30°52'40" E	S 30°52'40" E	C19	150.00	S 83°05'04" W	86.18	86.10	32°13'11"	N 69°31'48" E	S 77°32'34" E	C95	187.00	N 28°42'32" E	11.90	11.90	73°02'00"	S 44°31'50" W	S 48°33'55" W	C167	150.00	S 23°08'13" W	81.99	83.00	214°17'37"	S 30°52'40" E	S 30°52'40" E	C20	150.00	S 83°05'04" W	86.18	86.10	32°13'11"	N 69°31'48" E	S 77°32'34" E	C96	187.00	N 28°42'32" E	11.90	11.90	73°02'00"	S 44°31'50" W	S 48°33'55" W	C168	150.00	S 23°08'13" W	81.99	83.00	214°17'37"	S 30°52'40" E	S 30°52'40" E	C21	150.00	S 83°05'04" W	86.18	86.10	32°13'11"	N 69°31'48" E	S 77°32'34" E	C97	187.00	N 28°42'32" E	11.90	11.90	73°02'00"	S 44°31'50" W	S 48°33'55" W	C169	150.00	S 23°08'13" W	81.99	83.00	214°17'37"	S 30°52'40" E	S 30°52'40" E	C22	150.00	S 83°05'04" W	86.18	86.10	32°13'11"	N 69°31'48" E	S 77°32'34" E	C98	187.00	N 28°42'32" E	11.90	11.90	73°02'00"	S 44°31'50" W	S 48°33'55" W	C170	150.00	S 23°08'13" W	81.99	83.00	214°17'37"	S 30°52'40" E	S 30°52'40" E	C23	150.00	S 83°05'04" W	86.18	86.10	32°13'11"	N 69°31'48" E	S 77°32'34" E	C99	187.00	N 28°42'32" E	11.90	11.90	73°02'00"	S 44°31'50" W	S 48°33'55" W	C171	150.00	S 23°08'13" W	81.99	83.00	214°17'37"	S 30°52'40" E	S 30°52'40" E	C24	150.00	S 83°05'04" W	86.18	86.10	32°13'11"	N 69°31'48" E	S 77°32'34" E	C100	187.00	N 28°42'32" E	11.90	11.90	73°02'00"	S 44°31'50" W	S 48°33'55" W	C172	150.00	S 23°08'13" W	81.99	83.00	214°17'37"	S 30°52'40" E	S 30°52'40" E	C25	150.00	S 83°05'04" W	86.18	86.10	32°13'11"	N 69°31'48" E	S 77°32'34" E	C101	187.00	N 28°42'32" E	11.90	11.90	73°02'00"	S 44°31'50" W	S 48°33'55" W	C173	150.00	S 23°08'13" W	81.99	83.00	214°17'37"	S 30°52'40" E	S 30°52'40" E	C26	150.00	S 83°05'04" W	86.18	86.10	32°13'11"	N 69°31'48" E	S 77°32'34" E	C102	187.00	N 28°42'32" E	11.90	11.90	73°02'00"	S 44°31'50" W	S 48°33'55" W	C174	150.00	S 23°08'13" W	81.99	83.00	214°17'37"	S 30°52'40" E	S 30°52'40" E	C27	150.00	S 83°05'04" W	86.18	86.10	32°13'11"	N 69°31'48" E	S 77°32'34" E	C103	187.00	N 28°42'32" E	11.90	11.90	73°02'00"	S 44°31'50" W	S 48°33'55" W	C175	150.00	S 23°08'13" W	81.99	83.00	214°17'37"	S 30°52'40" E	S 30°52'40" E	C28	150.00	S 83°05'04" W	86.18	86.10	32°13'11"	N 69°31'48" E	S 77°32'34" E	C104	187.00	N 28°42'32" E	11.90	11.90	73°02'00"	S 44°31'50" W	S 48°33'55" W	C176	150.00	S 23°08'13" W	81.99	83.00	214°17'37"	S 30°52'40" E	S 30°52'40" E	C29	150.00	S 83°05'04" W	86.18	86.10	32°13'11"	N 69°31'48" E	S 77°32'34" E	C105	187.00	N 28°42'32" E	11.90	11.90	73°02'00"	S 44°31'50" W	S 48°33'55" W	C177	150.00	S 23°08'13" W	81.99	83.00	214°17'37"	S 30°52'40" E	S 30°52'40" E	C30	150.00	S 83°05'04" W	86.18	86.10	32°13'11"	N 69°31'48" E	S 77°32'34" E	C106	187.00	N 28°42'32" E	11.90	11.90	73°02'00"	S 44°31'50" W	S 48°33'55" W	C178	150.00	S 23°08'13" W	81.99	83.00	214°17'37"	S 30°52'40" E	S 30°52'40" E	C31	150.00	S 83°05'04" W	86.18	86.10	32°13'11"	N 69°31'48" E	S 77°32'34" E	C107	187.00	N 28°42'32" E	11.90	11.90	73°02'00"	S 44°31'50" W	S 48°33'55" W	C179	150.00	S 23°08'13" W	81.99	83.00	214°17'37"	S 30°52'40" E	S 30°52'40" E	C32	150.00	S 83°05'04" W	86.18	86.10	32°13'11"	N 69°31'48" E	S 77°32'34" E	C108	187.00	N 28°42'32" E	11.90	11.90	73°02'00"	S 44°31'50" W	S 48°33'55" W	C180	150.00	S 23°08'13" W	81.99	83.00	214°17'37"	S 30°52'40" E	S 30°52'40" E	C33	150.00	S 83°05'04" W	86.18	86.10	32°13'11"	N 69°31'48" E	S 77°32'34" E	C109	187.00	N 28°42'32" E	11.90	11.90	73°02'00"	S 44°31'50" W	S 48°33'55" W	C181	150.00	S 23°08'13" W	81.99	83.00	214°17'37"	S 30°52'40" E	S 30°52'40" E	C34	150.00	S 83°05'04" W	86.18	86.10	32°13'11"	N 69°31'48" E	S 77°32'34" E	C110	187.00	N 28°42'32" E	11.90	11.90	73°02'00"	S 44°31'50" W	S 48°33'55" W	C182	150.00	S 23°08'13" W	81.99	83.00	214°17'37"	S 30°52'40" E	S 30°52'40" E	C35	150.00	S 83°05'04" W	86.18	86.10	32°13'11"	N 69°31'48" E	S 77°32'34" E	C111	187.00	N 28°42'32" E	11.90	11.90	73°02'00"	S 44°31'50" W	S 48°33'55" W	C183	150.00	S 23°08'13" W	81.99	83.00	214°17'37"	S 30°52'40" E	S 30°52'40" E	C36	150.00	S 83°05'04" W	86.18	86.10	32°13'11"	N 69°31'48" E	S 77°32'34" E	C112	187.00	N 28°42'32" E	11.90	11.90	73°02'00"	S 44°31'50" W	S 48°33'55" W	C184	150.00	S 23°08'13" W	81.99	83.00	214°17'37"	S 30°52'40" E	S 30°52'40" E	C37	150.00	S 83°05'04" W	86.18	86.10	32°13'11"	N 69°31'48" E	S 77°32'34" E	C113	187.00	N 28°42'32" E	11.90	11.90	73°02'00"	S 44°31'50" W	S 48°33'55" W	C185	150.00	S 23°08'13" W	81.99	83.00	214°17'37"	S 30°52'40" E	S 30°52'40" E	C38	150.00	S 83°05'04" W	86.18	86.10	32°13'11"	N 69°31'48" E	S 77°32'34" E	C114	187.00	N 28°42'32" E	11.90	11.90	73°02'00"	S 44°31'50" W	S 48°33'55" W	C186	150.00	S 23°08'13" W	81.99	83.00	214°17'37"	S 30°52'40" E	S 30°52'40" E	C39	150.00	S 83°05'04" W	86.18	86.